Port Angeles
DEMOCRAT-LEADER.

VOL 16, NO. 30 PORT ANGELES, WASH., SATURDAY, OCTOBER 29, 1904. PRICE 5 CENTS

Pacific Store Co., Inc.
LEWIS LEVY, Manager

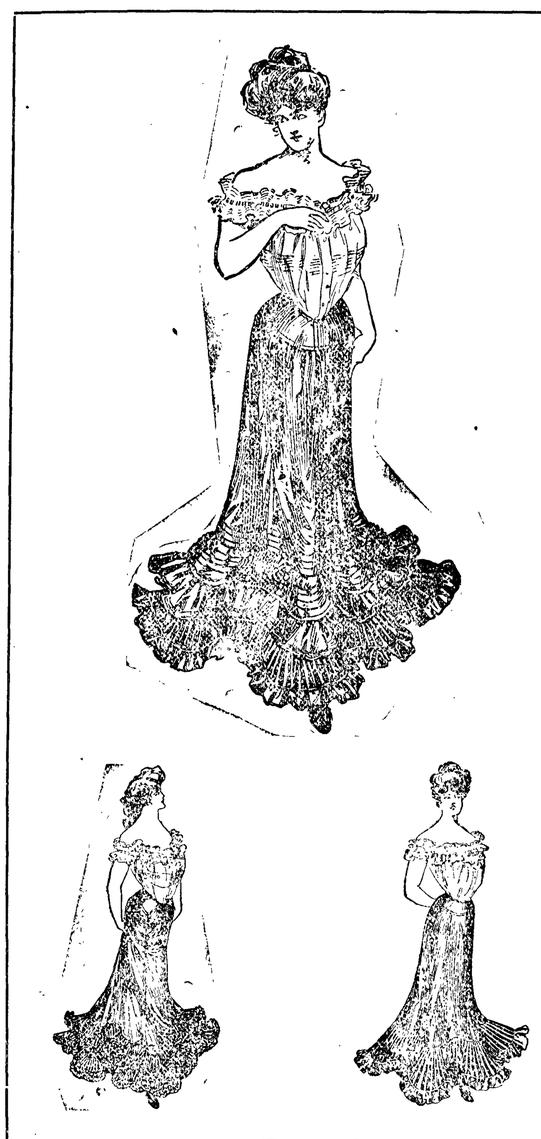

Latest Paris and Vienna Styles
Of our new assortment of
Sorosis Underskirts
Exceptional Values
in $2.00 and $3.00 Garments

Chinaware, Glassware
Crockers, China Bric-a-Brac, Parlor Lamps &c at a discount of 25c on every dollar

We sell American Lady Corsets

We sell Peerless Patterns

RIGHT-OF-WAY SECURE

Work Being Pushed Steadily and Details are Now Well in Hand

Under the energetic direction of Mr. Isaac C. Atkinson the right of way of the Port Angeles Eastern railroad from this to Junction City goes forward steadily and but seven miles of the ground for the road yet remains to be secured in addition to the vacation of the route along Railroad avenue in the City. The latter work is going forward as quickly as possible too, considering that many owners live apart from their holdings.

At Wednesday's council meeting the road was given additional railroad privileges on Victoria street, which follows the meander harbor line at the edge of the bluff from Front street just above Chase to the Ennis creek waterway where it merges with Railroad avenue. This street is platted along the line designated except across the Hospital reserve between Race and Chambers streets, and it is along this street virtually that the present roadbed of the road passes. Under the new plan the road will pass directly behind the present quarters of THE DEMOCRAT-LEADER and connect with Victoria street just after it leaves Front, to avoid trestling in the hard pan in the water at the foot of Peabody street where the expensive piling work was recently washed out.

The right of way passes over three government reservations—one the Hospital reserve in the city, another a reservation at Seguin Bay and the Quarantine reservation at Discovery Bay. Engineer FitzHenry with assistants is now at work getting the metes and bounds of the right-of-way desired through these reserves, and as the matter does not have to go before Congress it is known no difficulty will be experienced. In fact, the company will not wait for these grants, if, meanwhile, all other right of way is secured.

Mr. Belvin urges upon his managers here to rush this work. Mr. Atkinson with his stenographer spent several days the early week in the Seguin country, and is up there again now, having come down here Wednesday to attend to some office matters and to push the passage of the railroad and additional wharf grants in the council. This matter is now closed up.

The deeds for the right-of-way and connecting of Railroad avenue between Oak street and E street are all made out and in the hands of parties to sign and it is not anticipated much difficulty will be had in securing the necessary signatures. Even dilatory owners will not stop work, for though the company desires to go through without needless delay or legal entanglements, where argument for the good of the entfre country is not sufficient, condemnation proceedings will at once be instituted.

Let us, therefore, again plead with owners to do all in their power to facilitate the work of Mr. Atkinson in gathering the needed lands.

MADE STEAMER TIME

The British ship Sohota, Capt. Burke, arrived Saturday last from Hong Kong, for orders. Capt. Burke made record time across—16 days. Steamer time being 14 and 15 days from Hong Kong to San Francisco.

TANNER WILL LOAD HERE

The Brik Tanner has been chartered to take a load of shingles and grape poles from this port to 'Frisco. Capt. Antone Kobel of the schooner Johnson will command her.

Counsel of the British-American Finance Co. and the Port Angeles Eastern railroad. Gen. Metcalfe and John Trumbull arrived to-day after a trip to Olympia on right-of-way business.

About all the county officials and the Republican county nominees went to Crescent to-day to attend the political meeting to be held their to-night.

Wm. B. Estell, Immigrant Inspector in charge of the Puget Sound District, spent Thursday and Friday here with local Inspector J. W. Nicholson looking over the field with a view to bettering the service if possible.

Wm. Barnett, of the Port Angeles Stone co., returned Wednesday from a business trip to Victoria, whither he went in the interest of a contract to furnish the stone for a large new hotel to be erected there. Mr. Barnett brought back samples of the stones he has to compete with over there and is of the opinion that he has a snap if quality is taken into consideration by the contractors. The company missed a big order from Tacoma this week because of its inability to make shipment of some next week. Mr. Barnett reports things at the quarry progressing nicely.

Piano Tuner Schulze of Seattle will be at the Commercial Hotel about Nov. 5th

FRANCHISES GRANTED

Council Puts in Extra Time to Accommodate Railroad Company

The City Council met in regular session Wednesday night with Mayor Lewis in chair and all members in their places. Among the business of the evening was an extended discussion regarding the passage of the franchise grants to the Port Angeles Eastern Railroad Company. The city attorney approved the railroad grant to Victoria street, but withheld his approval from the wharf grants on the ground that they did not state definitely regarding approaches. The railroad ordinance was read a second time, and again section by section for amendment. Upon motion of Mr. Hallahan railroad company will, when two tracks are laid, plank or pave and keep in repair entire width of Victoria street at all projected streets, instead of 30 feet.

Mr. Brumfield moved adoption of extra clause providing for continuous operation of railroad.

Mr. Hallahan moved additional clause relieving city of all responsibility in construction and operation of roads.

Ordinance was then adopted as amended and passed by unanimous vote.

The wharf grants to Pine, Cedar and Francis streets were then taken up and discussed and the drafted ordinances not being to council's liking because they were not contingent on building of railroad, suggestions of amendment were made and at the close

Continued on Page 8

Queen Quality
SATISFATION
..Fit..Reputation..Style..
A transfusion of Excellences..each the better for the other..You find all of them in QUEEN QUALITY SHOES.
We have the SOLE AGENCY for them

Our Fall Line

of Foot, Schulze & Co's. Shoes for MEN, BOYS, YOUTHS and CHILDREN are dandies in style, fit and wear. None better made.

We carry Giesecke Swamp King Rubber Boots. Try a pair of them.

Now is the time for Good Footwear, and you can get them at

Mail Orders Carefully Attended to

ALF. A. DAVIS
The Shoe Man

STOP THAT COUGH

When a cough, a tickling or an irritation in the throat makes you feel uncomfortable, take Ballard's Horehound Syrup. Mr. and Mrs. J. A. Anderson, 354 West 5th St., Salt Lake City, Utah, writes: "We think Ballard's Horehound Syrup the best medicine for coughs and colds. We have used it for several years; it always gives immediate relief and perfect satisfaction." 25c, 50c, $1. Sold by C. E. Nailor & Co.

Buff Orpingtons and white Wyandottes

Took first prizes at Tacoma.
Cockerals for sale and Eggs for Hatching in season.

G. V. SMITH

4th and Peabody streets
Port Angeles, Washington

Send No Money
ONLY YOUR NAME AND ADDRESS
For Samples of Cloth, Etc.
ALL-WOOL SUITS **$14.50** MADE TO ORDER
The Medal Tailors
69-71 Third St. Portland, Or.
Please mention this paper.

New York Restaurant

Front street, bet. Oak and Laurel

First-Class in Every Respect
Clean and Wholesome

Meals Cooked to Order

at any time of the

Day or Night.

LUNCHES A SPECIALTY

Phone 9 Give us a Trial

Some tool politicians under the direction of Secretary Aldwell of the Rep. Com. are wasting good stamps and envelopes sending out a scurrillous attack on Judge Turner. The pamphlets are having the opposite effect to that which they are intended for they disgust intelligent people. It is needless to say they LIE.

Horticultural Society meeting of interest to all growing fruits and flowers will be held at the opera house on Saturday, Oct. 29th. The State Horticultural Commissioner will address the meeting. There will be fruit and flower exhibitions and other matters of unusual interest will come up. All are invited free.

Wise Housekeepers use Pyramid Flour for bread for it is the most economical

T. S. Brophy & Co.

Emergency Medicines.

It is a great convenience to have at hand reliable remedies for use in cases of accident and for slight injuries and ailments. A good liniment and one that is fast becoming a favorite if not a household necessity is Chamberlain's Pain Balm. By applying it promptly to a cut, bruise or burn it allays the pain and causes the injury to heal in about one-third the time usually required, and as it is an antiseptic it prevents any danger of blood poisoning. When Pain Balm is kept at hand a sprain may be treated before inflammation sets in, insuring a quick recovery. For sale by W. J. Mathewson.

FINE FRUIT TREES

all kinds; grown at my Ennis Creek Nursery. Fall is the best time to plant. Prices very low. Catalog Free.

T. H. CARTER, Port Angeles.

McKEE & LaFLOWER
Funeral Directors and Embalmers

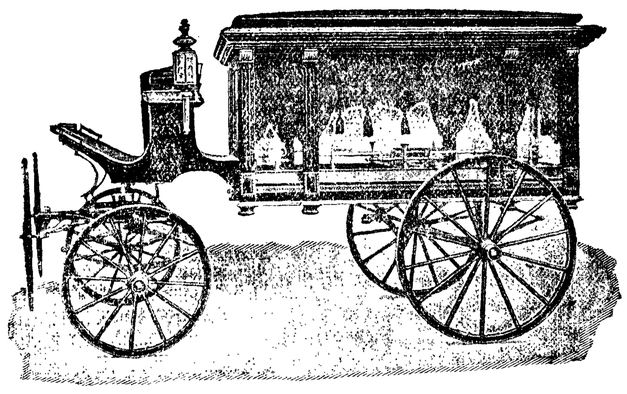

'PHONES
LAFLOWER 108
McKEE 105
CITY OFFICE 7

LADY ATTENDANTS

C. F. MERRITT,
Manager City Office

CRYSTAL STEAM LAUNDRY

Lease & Clegg, Proprietors.

Goods Called For and Delivered

Special Rates to Families,

Hotels and Restaurants

Located on Laurel Street Opposite Kirschberg's

Filion Mill and Lumber Company.
Manufacturers of and Dealers in
ROUGH AND DRESSED LUMBER,
LATH, SHIPLAP, RUSTIC SIDING,
PLAIN AND FANCY CASING, Etc
THE BEST CEDAR SHINGLES MADE
Office . and . Mill . on . Lincoln . Heights.

Globe Hotel and Restaurant,

E. Christopherson, Proprietor

Newly Furnished Rooms and Excellent Bill of Fare

Thousands Have Kidney Trouble and Don't Know it.

How To Find Out.

Fill a bottle or common glass with your water and let it stand twenty-four hours; a sediment or settling indicates an unhealthy condition of the kidneys; if it stains your linen it is evidence of kidney trouble; too frequent desire to pass it or pain in the back is also convincing proof that the kidneys and bladder are out of order.

What to Do.

There is comfort in the knowledge so often expressed, that Dr. Kilmer's Swamp-Root, the great kidney remedy fulfills every wish in curing rheumatism, pain in the back, kidneys, liver, bladder and every part of the urinary passage. It corrects inability to hold water and scalding pain in passing it, or bad effects following use of liquor, wine or beer, and overcomes that unpleasant necessity of being compelled to go often during the day, and to get up many times during the night. The mild and the extraordinary effect of **Swamp-Root** is soon realized. It stands the highest for its wonderful cures of the most distressing cases. If you need a medicine you should have the best. Sold by druggists in 50c. and $1. sizes.

You may have a sample bottle of this wonderful discovery and a book that tells more about it, both sent absolutely free by mail, address Dr. Kilmer & Co., Binghamton, N. Y. When writing mention reading this generous offer in this paper.

Home of Swamp-Root.

Don't make any mistake, but remember the name, Swamp-Root, Dr. Kilmer's Swamp-Root, and the address, Binghamton, N. Y., on every bottle.

E. A. FitzHenry, the efficient and obliging Democratic nominee for County Clerk wishes to correct a statement persistently made by the opposition to the that "he has the railroad job again now, and won't qualify for clerk if elected." Mr. FitzHenry assures us and wish us to state emphatically that if the people honor him with election—which they seem determined to do, by the way—he will not only qualify but he will be found at the Clerk's post of duty, during office hours, to the end of his term. He has contracted to remain with the railroad company only to January

HERBINE

Renders the bile more fluid and thus help the blood to flow; it affords prompt relief from biliousness, indigestion, headaches, and the over indulgence in food and drink. Herbine acts quickly, a dose after meals will bring the patient into a good condition in a few days.

G. L. Caldwell, Agt. M. K. & T. Ry. Checotah, Ind. Ter., writes: "I was sick two years with enlargement of liver. Doctors did me no good, and I had given up all hope of being cured, when my druggist advised me to use Herbine. It has made me sound and well." 50c. Sold by C. E. Nailor & Co.

WANTED

SECIAL REPRESENTATIVE in this county and adjourning territories, to represent and advertise an old established business house of solid financial standing. Salary $21 weekly, with Expenses advanced each Monday by check direct from headquarters. Horse and buggy furnished when necessary; position permanent. Address Blew Bros. & Co., Dept. A., Monon Bldg., Chicago, Ill.

No. 2,103

SUMMONS.

In the Superior court of the state of Washington, for Clallam county.

Charles W. Malcolm, plaintiff vs. Daisy H Malcolm, defendant.

The State of Washington to the said Daisy H. Malcolm, defendant.

You are hereby summoned to appear within60days after the dateof the first publication of this summons, to-wit: within sixty days after the 10th day of September, 1904, and defend the above entitled action in the above entitled court, and answer the complaint of the plaintiff, and serve a copy of your answer upon the undersigned attorneys for plaintiff, at their office below stated; and in case of your failure so to do, judgment will be rendered against you according to the demand of the complaint, which has been filed with the clerk of saidcourt. That the object of this action is to obtain an absolute decree of divorce in favor of the plaintiff and against the defendant and to obtain the custody and control of the minor child of the plaintiff and defendant.

TRUMBULL & TRUMBULL,
Attorneys for Plaintiff.

P. O. address, Port Angeles, Clallam county, Wash.

Date of first publication Sept. 10, 1904

Don't lose sight of the fact when voting for county assessor that a man of mature judgment and experience is absolutely essential in a good assessor. A slip is most certainly to be against the taxpayer. Vote for "Bob" Getty, Clallam's most respected citizen.

Do the people of the county wish a man to represent them in the House of Representatives who will be heard on every important question that comes up, or one who will simply warm a seat in the House chamber, answer to roll, and sometimes not even do this much? Answer in the booth Nov. 8th.

On every hand we are advised by Republicans that Dr. Lewis, Al. Filion, Cyrus White, E. A. FitzHenry, Robert Getty, Jos. Pecore and Miss Hogan stand a very good show of election to the offices for which they have been nominated. This is encouraging, indeed, and if the people vote as they talk, Democracy's most excellent ticket will be rewarded as it should be.

Friends of Senator Foster—and their name is legion down this way—should remember that half a loaf is better than no loaf at all—that a vote for the senator when needed is better than no vote at all and much better when it also keeps one away from the hated opposition. A vote for Dyke means a vote for a Seattle man for senator which in other words means the betrayal of Clallam into the hands of its enemies.

Lincoln Heights M. E. Church. Preaching 3:00 p. m.; Sunday school 2:00 p. m.

Violent Attack of Diarrhoea Cured by Chamberlain's Colic, Cholera and Diarrhoea Remedy and Perhaps a Life Saved.

"A short time ago I was taken with a violent attack of diarrhoea and believe I would have died if I had not gotten relief," says John J. Patton, a leading citizen of Patton, Ala. "A friend recommended Chamberlain's Colic, Cholera, and Diarrhoea Remedy. I bought a twenty-five cent bottle and after taking three doses of it was entirely cured. I consider it the best remedy in the world for bowel complaints. For sale by W. J. Mathewson.

Reduced Freight Rates on household goods to and from all **Eastern Points**

New Furniture and machinery handled at Car Load rates. Write us.
THE SEATTLE TRANSFER CO.
123 Jackson street.
Seattle, U. S. A.

Walkers' Cut Rate Art Store

Pictures, Frames, Easels, Artistic Framing. Photos Enlarged. We do all kinds of oil, water color pastel, India ink and crayon portrait work. Satisfaction guaranteed. Special price to dealers.
1424 3rd Ave, Seattle, Wash.

Distance no Drawback

Let us tell you about our
Mail Course and Railway Rebates

Illustrated Catalogue
SEND TO THE
Home Business College
Seattle, Wash.
Bookkeeping, etc.

EcLaren & Thomson, Opp. Bon Marche

Best Bicycles on Earth

Columbia, Rambler, Cleveland, Tribune, Crescent, Imperial, Monarch, Fay, Juvenile; Sundries & Supplies.
Northwestern agents for the famous Hartford Tires.
Expert Repairing; Prices Reasonable.
C. A. Christopher
Second Ave SEATTLE, Wash

Probate Notice.

In the Superior court of the State of Washington, for Clallam county.

In the matter of the estate of Andrew Ballingall, deceased.

Notice is hereby given that letters of administration on the estate of Andrew Ballingall, deceased, were granted to the undersigned, on the 15th day of October, 1904, by the superior court of Clallam county. All persons having claims against said estate are required to exhibit them to me for allowance at my residence at Blyn, Wash., within twelve months after the date of this notice, or they shall be forever barred.

Dated this 15th day of October, 1904.

W. B. MAIN, Administrator.

No. ....

SUMMONS.

In the Superior Court of the State of Washington for Clallam County

C. C. Bowman, Plaintiff, vs. Rufus I. Hayes, Defendant.

The State of Washington to the said Rufus I. Hays, defendant:

You are hereby summoned to appear within sixty (60) days after the date of the first publication of this summons, to-wit: within sixty (60) days after the 20th day of August, 1904, and defend the above entitled action in the above entitled court, and answer the complaint of the plaintiff, and serve a copy of your answer upon the undersigned attorneys for plaintiff, at their office below stated; and in case of your failure so to do, judgment will be rendered against you according to the demands of the complaint, which has been filed with the clerk of the above entitled court.

The object of this action is to obtain a decree of the above entitled Court declaring that the defendant holds the legal title to Lots Four (4) and Five (5) in Block One Hundred and Ninety-three (193) of the Government Townsite of Port Angeles, in trust for the plaintiff and ordering a conveyance thereof to the plaintiff and quieting the title of the plaintiff thereto.

TRUMBULL & TRUMBULL
Attorneys for Plaintiff,
P. O. Address, Port Angeles, Clallam County, Washington,
Date of First Publication August 20, 1904

NEW GOODS

AT THE

CHINESE & JAPANSE BAZAAR

A Handsome New line of GOODS just received. Big stock to select from

Japanese Novelties,

Silks, Handkerchiefs, Bamboo and Wicker ware in all Shapes, New China, etc.

Call before Purchasing Elsewhere.

HONG YOUNG & CO.,

LING TOY, Manager. Phone 25

Fifty Years the Standard

DR. PRICE'S CREAM BAKING POWDER

Made from pure cream of tartar derived from grapes.

PRICE BAKING POWDER CO., CHICAGO.

THE COST OF LIVING.

Concerning the costs of living as applied to the wages earned, and the extravagant claims made from Republican National headquarters to the effect that this is an era of great prosperity, the following excerpt from a speech made in the hall of the House of Representatives in Washington by Mr. Allan Benny, of New Jersey, on Jan. 28, last, sheds much light on the subject. Mr. Benny said:

"They tell us on the other side, Mr. Chairman, that wages have increased 12 per cent. during the Republican administration, and that the cost of living has actually gone down. Now, I do not think there was ever a more erroneous statement made on this floor than that same one. The gentleman from Illinois (Mr. Boutell) was very careful when speaking not to give us any figures on the cost of living. Let me give you some figures from Dun's Review, which I suppose every man here will take to have some weight at least.

"The figures, based upon quotations of 350 articles with due allowance for the relative importance of each, are as follows:

	Jan. 1, 1900.	July 1, 1897.	Jan. 1, 1900.	May 1, 1902.	July 1, 1903.	Oct. 1, 1903.	Jan. 1, 1904.
Breadstuffs	$13,765	$10,587	$13,254	$19,954	$17,473	$16,696	.....
Meats	7,620	7,529	7,558	10,968	9,269	8,830	.....
Dairy and garden	12,675	8,714	13,702	14,737	13,083	12,609	.....
Other food	9,935	7,887	9,200	8,742	9,186	9,171	.....
Clothing	14,845	13,808	17,484	15,587	17,136	16,816	.....
Metals	16,240	11,642	18,085	15,702	16,554	16,366	.....
Miscellaneous	15,111	12,286	16,312	16,654	16,765	16,890	.....
Total	$99,191	$72,455	$95,295	$102,289	$99,456	$97,378	$100,142

"These figures indicate that the cost of living was 6 per cent. higher in 1900 than in 1890; 41 per cent more in 1902 than in 1897, and 34 4-10 per cent. more on Oct. 1, 1903 than on July 1, 1897, and about 30 per cent. greater on the first day of this year than on the first day of July, 1897; 39 per cent. increase in the cost of living and 12 per cent. increase taking the figures of gentlemen on the other side, in wages, yet they say every laboring man in the country and every citizen in the land ought to be thankful that the Republican party has done so much for the laboring man.

"There was one thing, Mr. Chairman, that I did like in the speech of the gentleman from Illinois (Mr. Boutell), and that was his statement that he did give some credit to Almighty God for the prosperity which he claims exists in this country. He was the first Republican that I ever heard on this floor admit that. But even he did not dare tell this house what percentage he claimed of the prosperity of the country was due to the Republican party, and what percentage was due to the goodness of the Almighty. I assume that the percentage he was going to credit to the Almighty was so small that he was ashamed to state it.

"And then the gentleman from Illinois looked around the room and demanded of some Democrat to contradict his statement that the country was prosperous. Well, I wonder, Mr. Chairman, what condition any man here would expect the United States to be in? Would not our country, under natural conditions, be expected to be prosperous? Why they remind me a good deal of the log of a ship that came into New York some time ago. The captain one day during the voyage was on watch, and he wrote in the log: "Mate drunk to-day." The mate did not like it very well, and the next day when he was on watch he wrote in the log: "Captain sober to-day." So the Republican party comes here and declares that the United States is prosperous, as though it were an unusual thing.

"Why, if you, on the other side, would let us alone—would not by your laws on the one hand help a few people at the expense of many others, and by your failure on the other hand to enforce the laws of the land, designed to give all men an even chance—and would not divert the prosperity into certain channels, and the money from the prosperity into a few pockets, the country would always be prosperous. It is only because of that kind of work on your side that the country is ever in any other condition, and yet to-day you marvel that we are prosperous as though it was natural to expect anything else from our country. I expect it to be always in that condition, and it always will be if you will only give it a fair chance, and let the country and the people in it develop the resources of this, the greatest land in the world, and go along on their way in peace, free from your miserable manipulation.

"And then they announce that President Roosevelt is so sure of re-election, that there is no use bothering at all, and that there is no sense in the Democrats putting up a candidate.

"Well, let me suggest to you, gentlemen on the other side, if you think that is so, why are you making all this fuss; what difference does it make to you whom we nominate, or what the platform is, and if you are going to beat us anyway—why not keep quiet? You remind me of the boy going through the graveyard, who whistled at the top of his lungs all the time, not because he wanted to whistle, but just for the purpose of keeping his courage up. That is why you talk so loud on the other side now."

WHEN casting your vote on election day, don't forget to mark a cross opposite the name of Miss Caroline Hogan.

SUNDAY SERVICES

Services in the Congregational church on Sunday morning at 11 o'clock, Rev. F. Vernon Jones will preach. In the evening at 7:30

Sabbath school at 10 o'clock

Prayer meeting Thursday eve., at 730.

St. Andrew's Episcopal Church, Rev. Jas. Cheal, pastor. Morning services at 11 o'clock, at Masonic hall. No evening services until further notice, pending completion of new church building:

First Church of Christ Scientist: Services will be held at Science Hall, Second St., Sunday at 11 o'clock. Sunday school at 12 o'clock. Wednesday evening meetings at 7:30. Reading room open every afternoon from 2 to 5. All are welcome.

$500 REWARD! FOR WOMEN WHO CANNOT BE CURED.

Backed up by over a third of a century of remarkable and uniform cures, a record such as no other remedy for the diseases and weaknesses peculiar to women ever attained, the proprietors of Dr. Pierce's Favorite Prescription now feel fully warranted in offering to pay $500 in legal money of the United States, for any case of Leucorrhea, Female Weakness, Prolapsus, or Falling of Womb which they cannot cure. All they ask is a fair and reasonable trial of their means of cure.

The Vice-President Independent Order of Good Templars.

An experience which many women have was related by Miss Agnes Stebbings, of 231 East 30th Street, New York City, as follows: "I had very poor health for a year until life looked dark and dreary to me. Had headaches, backache, also pain, my sleep was broken and fitful. I longed for health. Tried several medicines but none were of any lasting benefit until I took Doctor Pierce's Favorite Prescription. I soon realized that I had found the right remedy. It helped nature to throw off the poisons that saturated the system, removed all pains and strengthened the digestive organs, and brought the roses of health back to my cheeks. This medicine if taken occasionally keeps the system in perfect condition, helping it to throw off the disease and consequences of exposure to dampness. I am pleased to give it my endorsement."

"Favorite Prescription" makes weak women strong, sick women well. Accept no substitute for the medicine which works wonders for weak women.

Dr. Pierce's Common Sense Medical Adviser is sent *free* on receipt of 21 one-cent stamps for the paper-covered book, or 31 stamps for the cloth-bound. Address Dr. R. V. Pierce, Buffalo, N. Y.

T. J. APPLETON, M. D.

OCULIST

and GENERAL PRACTITIONER

X-RAY

DR. F. S. LEWIS

PHYSICIAN AND SURGEON

OFFICE
Front st., near Cherry PORT ANGELES, WASH

JAMES STEWART

ATTORNEY AT LAW.

OFFICES ON FRONT STREET. PORT ANGELES

GEORGE VENABLE SMITH

Attorney and Counsellor at law

Laurel St. PORT ANGELES, Wn

Certificate of Nominations, State and County Officers

CERTIFICATE.

I, W. B. Smith, Auditor of Clallam County, State of Washington, do hereby certify the following to be full and true lists of the candidates of the various political parties to be voted for at the General Election to be held on Tuesday, the 8th day of November, 1904, for the respective state and county officers as appears by Certificates of Nomination now on file in my office:

Republican Party.

Presidential Electors, Samuel G. Cosgrove, L. B. Nash, Geo. W. Bassett, Al. J. Munson, Herman D. Crow

Representatives in Congress, William E. Humphrey, Wesley L. Jones, Francis W. Cushman

Justices of the Supreme Court, Frank H. Rudkin, Mark A. Fullerton

Governor, Albert E. Mead

Lieutenant Governor, Charles E. Coon

Secretary of State, Sam H. Nichols

State Treasurer, George G. Mills

State Auditor, Charles W. Clausen

Attorney-General, John P. Atkinson

Commissioner of Public Lands, E. W Ross

Superintendent of Public Instruction, R. B. Bryan

Representative, 34th District, Walter J. Dyke

Judge of the Superior Court, George C. Hatch

County Sheriff, Eugene E. Hopkins

County Clerk, George W. O'Brien

County Auditor, William B. Smith

County Treasurer, William E. Burnside

Prosecuting Attorney, J. E. Cochran

County Assessor, Ray Maxfield

Superintendent of Schools—Harlin E Risley.

County Surveyor—William J. Ware.

County coroner—A. D. Willson.

County commissioner, 1st District—Hans J. Bugge.

County commissioner, 2nd District—James Palmer.

County wreckmaster—Charles M. Raymond.

Justices of the Peace, Port Angeles precinct—S. P. Carusi, Williard Brumfield.

Constables Port Angeles precinct—Joseph Pearson, William Smith.

Democratic Party.

Presidential Electors — Fred. Thiel, Jno. J. Carney, John Trumbull, J. S. Darnell, Simon Peter Richardson.

Representatives in congress—Howard Hathaway, James J. Anderson, W. T. Beck.

Justice of the Supreme court—Alfred Battle.

Governor—George Turner.

Lieutenant Governor—Stephen Judson

Secretary of State—P. Hough.

State Treasurer—George Mudgett.

State Auditor—R. Lee Purdin.

Attorney General—Charles H. Neal.

Commissioner public lands—Van R. Pierson.

Superintendent of public instruction—Walter D. Gerard.

Representative 34th District—Dr. F. S. Lewis.

Judge of the Superior court———

County Sheriff—Joseph Pecore.

County clerk—E. A. Fitz Henry.

County auditor—George Cameron.

County treasurer—Lewis Levy.

Prosecuting rttorney—T. F. Trumbull

County assessor—Robert N. Getty.

Superintendent of schools—Miss Caroline Hogan.

County surveyor—Ernest R. Gehrke.

County coroner—Charles A. Wood.

County commissioner, 1st District—Cyrus White.

County commissioner, 2nd District—A. I. Filion.

County wreckmaster — Olaf Johnson.

Justices of the peace Port Angeles precinct—Thomas Penniman, T. Bradshaw.

Constables Port Angeles precinct—Herman Malchau, S. E. Underhill.

Socialist Labor Party.

Presidential Electors—P. Driscoll, A. Sanders, E. Anderson, G. Rush, T. Bennett.

Representatives in Congress—Wm. Bonstein, R. McDonald, G. Nording.

Justices of the Supreme Court—A. Brearcliff, J. W. Monett.

Governor—Wm. McCormick.

Lieutenant Governor—J. C. Anderson.

Secretary of State—J. C Schaffer.

State Treasurer—S. M. Dainy.

State Auditor—J Lee.

Attorney General—F. Crossman.

Commissioner of Public Lands—F. H. Conant.

Superintendent of Public Instruction—J. J. Woods.

Socialist Party.

Presidential Electors—DeForest Sanford, O. Lund, D. M. Angus, P. R. Pratt, D. G Crow.

Representatives in Congress—T. C. Wiswell, H. D. Jary, George Cronston.

Justices of the Supreme Court—Wm. McDevitte, D. W. Phipps.

Governor—D. Burgess.

Lieutenant Governor—Sigmund Roeder.

Secretary of State—Geo. E. Boomer.

State Treasurer—Bernard Goerkes.

State Auditor—A. F. Payne.

Attorney General—O. C. Whitney.

Commissioner of Public Lands—J. F. LaClerc.

Superintendent of Public Instruction—Frances C. Silvester.

Representative 34th District—Return H. Deming.

County Sheriff—Ole L. Green.

County Clerk—A. J. Andresen.

County Auditor—George Ristine.

County Treasurer—Richard Eacrett, Sr

Prosecuting Attorney—Emil Dermul.

County Assessor—David O'Brien.

County Coroner—C. C. Lollick.

County Commissioner, 1st District—Benj. F. Woods.

County Commissioner, 2nd District—Fred Crozier.

County Wreckmaster—James E. Garlick.

Justice of the Peace, Port Angeles Precinct—C. L. Brant.

Constable of the Port Angeles Precinct—Frank Miller.

Prohibition Party.

Presidential Electors—John Ovall, Geo F. Stivers, Wm. Alvin Spalding, Geo. R. Varney, Wallace W. Potter.

Representatives in Congress—Ferdinand B. Hawes, Henry Brown.

Governor—Ambrose Henry Sherwood.

Lieutenant Governor—Wm. H. Shields

Secretary of State—James McDowell.

State Treasurer—Guy Possom.

State Auditor—Clinton C. Gridley.

Commissioner of Public Lands—W. H. Lichty.

Superintendent of Public Instruction—A. B. L. Gellermann.

Peoples Party.

Presidential Electors—J. G. Wolfe, W. E. Runner, George F. Cotterill, E. Clayson, Alex. McDonald.

Proposed Constitutional Amendment.

For the proposed amendment to Section Eleven, of Article One, of the Constitution giving to the Legislature of the State of Washington the power of supplying chaplains for State, penal and reformatory institutions.

Against the proposed amendment to Section Eleven, of Article One, of the Constitution, giving to the Legislature of the State of Washington the power of employing chaplains for State, penal and reformatory institutions.

In testimony whereof I hereunto attached my hand and the seal of my office this 19th day of October, 1904.

[SEAL]

W. B. SMITH, Auditor Clallam county, State of Washington.

Port Angeles Grocery Company

HANSEN & CUSHING

'PHONE 38

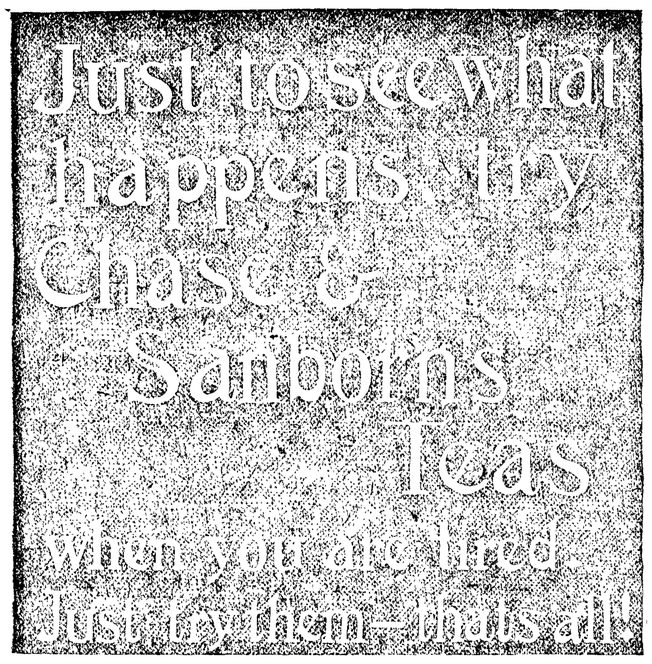

We are **First** in New Goods
First in Low Prices
First in Quality
and **Greatest** in Quantity

REMEMBER

CHASE & SANBORNS

TEAS AND COFFEES

The low price and high standard of our goods keeps us busy

The Good Livers Say

and they ought to know, because they are always tasting and testing all the good things the market affords — well, they say, that our Coffee is just exactly what Coffee ought to be, of great strength, fine flavor, exquisite aroma, and way down in price.

COFFEES

Seal Brand Coffee, 40c per lb., 2 lbs. 75c.
Old Homestead, 30c per lb.
South Sea Blend, 25c per lb.
Rio No. 44, 20c per lb.
Green Coffee, 20c per lb., 2 lbs. for 35c.

TEAS

English Breakfast, 35c per package.
Oolong, 35c per pkg.
Indian Ceylon, 35c per pkg.

JAPAN TEAS

Basket Fired, 30c per package,
Indian Chief, 25c per pkg.

BULK TEAS

English Breakfast,
Gun Powder,
Japan,
Spider Legs,
— 40c to 50c per lb.

The Democrat-Leader,

Published ever Friday at Port Angeles, Washington, by
THE DEMOCRAT-LEADER CO.

A. J. COSSER, Editor and Manager.

Official Paper
Of Port Angeles, Clallam county.

Subscription Rates:
ONE YEAR.....ONE DOLLAR
SIX MONTHS.....FIFTY CENTS

Each district should elect their own commissioner, and the choice should be left to the district alone, then we would have better and more responsible men manage our county affairs.

THE people and taxpayers in District No. 2 want Alfred I. Fillion for commissioner, and were the choice left to this district alone, we would know the result. We ask the east and west districts to help us to elect the man we want. Politics should not be considered in our local affairs, BUT THE BEST MEN should be selected regardless of party.

"WHEN you go to a convention and are beaten take your medicine," says the Townsend Leader. This is another way of saying if the Railroad lobby or the political ringsters slap one cheek, turn them the other also. By all means be meek. Do not resent a slap in the face. It matters not that you were robbed after being betrayed.

Voters and tax payers of Clallam county should bear in mind that the office of county commissioner is the most important office in the county. The office should not be filled with a politician, who has little interest in the welfare and upbuilding of our county. Politicians generally further their own interest and often build up their political fences at the expense of the public. The Democrats have put on their ticket for county commissioner a business man whose ability and integrity cannot be questioned; a man whose sole interest is in Clallam county and who for the last 13 years has been largely identified with the upbuilding of our county. Mr. Voter, it is up to you to choose between a business man and a politician. If the balance of the county will vote as the middle district will, where both candidates are known, then Alfred I. Fillion will be our next county commissioner.

BIG ELK.

Messrs. D. C. Sisson and Al. Widman returned Monday from a three weeks' trip to the ocean via the lakes, Solduck valley and the Calawa river. Trophies of the trip were an Elk each, of which they brought out the horns, skull and hide.

Mr. Sisson says he has seen 107 elk in a band and as many as five bands a day up the Elwha but he never saw such a monster elk as the one he got and it is a perfect beauty, without a blemish. He says it beats the one M. F. Pierson got and that was the largest he had ever seen. It measured from tip to tip by way of the skull 97 inches, while his went 106 inches. He is of course very enthusiastic over his capture.

If you need an umbrella, call and look over our new stock for ladies and gentlemen at Alf. A. Davis' shoe store.

PHELPS'

DRY GOODS AND MILLINERY STORE

Ladies Suitings

Radium, Tiffany, Globe, Zibelin,
All-Wool Treco, Granite
All kinds of Percales Art Denims

Big Line FURS Just in

Big Line of Ladies' Fine Skirts,
Children's Cloaks.

FLORADORA WAISTS
Velvet Cloth
Ladies' and Children's Underskirts

LADIES UNION SUITS
all kinds of Ladies' and Children's underwear
Flannel and Knit Shirts, Infant's Dressing Sacques, Children's Jumpers,
Infants' Vests, Golf and Athletic Sweaters, Golf Gloves.

G. D. CORSETS
All kinds Hosiery.
Fleischner's Shetland Floss. Lace Curtains.
Pillow Slips and Sheetings.

New Line of Oil Cloth, Cotton Batting and Thread Just Received.

DOLLS JUST IN
Children's Tea Sets.

NEW HATS IN

the Very Latest Styles.

FROM the promises Mr. Palmer has made for roads — public and private—which he will build in exchange for votes one would think there was no limit to the county's resources.

The ladies of the Degree of Honor will give a Grand Masque Ball at the opera house Thanksgiving night.

Councilman Mosher this week sold his Lincoln street wharf property to I. C. Atkinson for $1500.

Horace White won the large library center table raffled by Mr. Rood. Ticket 64 was the lucky one.

Mrs. F. S. Lewis has sold her waterfront property at the head of the bay — seven acres for $7,000. The name of the buyer is not yet made public.

The Baptist Ladies Aid will meet at the home of Mrs. Alice E. Raymond next Wensday at 2 p. m. A 5c tea will be served. Everybody cordially invited to come.

Col. Wm. Lange of St. Louis, Councilman J. D. Mosher, H. A. Lingenbrink, George Lingenbrink and H. A. Baker spent Saturday fishing at the mouth of the Elwha and enjoyed the day immensely.

E. D. Short is having his residence property on 6th and Oak streets occupied by B. T. Smith and family renovated throughout with paint and paper and a substantial addition built thereto.

Sour Stomach.

When the quantity of food taken is too large or the quality too rich, sour stomach is likely to follow, and especially so if the digestion has been weakened by constipation. Eat slowly and not too freely of easily digested food. Let five hours elapse between meals, and when you feel a fullness and weight in the region of the stomach after eating, take Chamberlain's Stomach and Liver Tablets and the sour stomach may be avoided. For sale by W. J. Mathewson.

HAPPILY WEDDED.

Mr. John F. Machenheimer of Port Crescent and Pauline Sutter of this city were united in marriage Thursday morning at the home of the bride's parents, Mr. and Mrs. Otto Schenk, on 7th St., after which a sumptuous wedding breakfast was served and the happy couple left for their future home at Port Crescent where the groom has a lucrative position.

The young people are well and most favorably known here and at Port Crescent and a large circle of friends join in wishing them long life, prosperity and happiness.

For Fresh Eastern Oysters and Puget Sound Crabs try the Central Fish Mart.

Pyramid Flour is unrivalled.
T. S. Brophy & Co.

Has Sold a Pile of Chamberlains Cough Remedy.

I have sold Chamberlain's Cough Remedy for more than twenty years and it has given entire satisfaction. I have sold a pile of it and can recommend it highly.—Joseph McElhiney, Linton, Ia. You will find this remedy a good friend when troubled with a cough or cold. It always affords quick relief and is pleasant to take. For sale by J. Mathewson.

Rubber Goods

A Nice Fresh Stock of

Hot Water Bottles
Fountain and Bulb Syringes
Infant Syringes
Ear Syringes
Breast Pumps
Nipples and Baby Pacifiers

Mail your orders to

Mathewson's Drug Store

Phone 28.
Store near Post Office

HARMONICAS

We have just received a large line of Harmonicas ranging in price from 5c to $2.00.

SEE OUR WINDOW IN NEW STORE

SHEET MUSIC

Our stock of late popular music is large and we carry a full line of the McKinley 10c music. Ask for catalogues.

We can save you money on any kind of a musical instrument. We carry the only complete line of strings in town.

Call on or address——

MAIL ORDERS **C. E. NAILOR & Co.** ARE SOLICITED

DRUGGISTS

Phone 41

Mr. and Mrs. C. A. Griggs returned home Wednesday.

Mr. and Mrs. J F. Dillon arrived on Wednesday's boat from Tacoma.

Rev. Horace Williston held services at Port Crescent Wednesday night.

Severn Johnson, the Crescent stock-raiser, was a business visitor Wednesday

H. A. Lingenbrink arrived Monday from Seattle accompanied by Engineer Wm. Hand of St. Louis who will investigate and report on the Little river water works and power scheme.

NOTICE

We buy and sell horses, milch cows, fat cattle, sheep and hogs to any amount. Cash advanced on any live stock. See or write Tom Watson or Arthur Watson.

The Greatest of necessities is Flour

Therefore, in buying this Staple article see that you get the best—the kind that is pure and wholesome. That's the kind we have in our store. It's fresh, too, as our flour doesn't take long to leave our premises to enter the homes of our many patrons.

The Careful Shopper

knows that our store is the best place to purchase, as our flour is unsurpassed for its excellence and our full line of groceries are the best of their several kinds.

We give you the best and save you money, too.

E. E. Seevers Cash Grocer

A. D. WILLSON

Undertaker

——AND——

Embalmer

17 Years Practical Experience.

FIRST ST.

EAST OF LAUREL, PORT ANGELES

PERSONALS

Levi McDonnell of Rena is in the city.

Dr. and Mrs. A. C. Cooke are in Seattle this week.

Mrs. Jordan returned Tuesday from an up-sound visit.

R. H. Kidd returned yesterday from a business trip to Seattle.

Among Monday's arrivals from Sattle were Mrs. Leslie, Wm. Payne, Wm Hand C. O. Brown, J. E. Sheridan

Mr. and Mrs. Alex Harris arrived this week from Port Townsend and will make their home here permanently.

B. F. Gose of the Port Angeles Shingle and Lumber Company, returned Tuesday from a business trip up sound

Miss H. C. Draper left Wednesday for Seattle after several months' stay in the city, pleasant to herself and friends alike

Don't forget the entire net proceeds of the Hallowe'en party at the opera house Monday night go to the "Bridge Fund"

Col. W. A. Lange, a St. Louis capitalist, is in the city with a view to investing. Col Lange is interested in the new water plant for the city.

Mrs. John Trumbull returned Wednesday from Port Townsend where she assisted the ladies of the Civic club of that city during Carnival week.

F. Laubach of Townsend arrived Thursday in answer to a wire from Man. Atkinson for him to come down and assist Engineer FitzHenry on the line.

A wedding takes place to-night on the soth hill. The happy young couple have a cozy home fitted awaiting on Seventh street. Further particulars next week

J. D. Yarnell returned Thursdsy to his home at Harper, Kitsap county, after a week's visit here with his daughter Mrs. L. R. Flowers. "Dad" is always a welcome visitor.

Mr. and Mrs. Adam Paulus, late of Wisconsin, have located in the city to await developments. Mr. Paulus is the gentleman who recently purchased the N. R. Smith building on east Front street which he has just had a new Elaterite roof put on.

Jos. Pecore, Democratic nominee for sheriff, secured a three-days' leave on Thursday and came up from Gettysburg to take a look over the field. He will visit Sequim and Dungeness and return to his labors on Monday. Joe would make an excellent sheriff.

Will Crocks, eldest son of Major Crooks, is visiting here with his father and sisters. Mr. Crooks is just back from the gold fields of the far north where he has been for seven or eight years, and is on his way to California to a hot springs resort, whither his sister Miss Lulu Crooks will accompany him

T. L. Henderson returned Saturday from a visit to his former home and at the World's fair, all of which he enjoyed immensely. He is more strongly impressed with the advantages and desirability of the west because of his visit

Jas. Dick was here Monday from Dungeness.

Mr. and Mrs C. E. Cushing are spending the week in Seattle

M. E. Savage of Dungeness spent Monday in the city.

James Warren is home for the winter after a season in the camps.

Frank Thompson arrived Monday from Twin and will spend the winter here.

Mrs. Irvine Nichols returned Wednesday from a visit with her parents in King county.

Mrs. Wm. Jennings of Port Crescent, was here briefly yesterday en routehome from an up-gound visit.

Mrs. Olie Skinner arrived Monday from Seattle for a visit with her grandmother, Mrs. Maxfield.

Cyrus White, Democratic nominee for Commissioner of First district, returned Saturday night from a tour of the West end and reports things political down there encouraging to say the least. Considerable scratching will be done there as in all other parts of the county.

Miss Agnes Hanneman left Saturday for her home in Illinois after an extended visit here with her aunt and uncle, Major and Mrs. Harding, and with other relatives on the coast. Miss Hanneman made many friends here who will welcome her return.

GETTYSBURG

Special to THE DEMOCRAT-LEADER

A dance was given by Mrs. Simmons at Lyre river for the benefit of her brother-in-law, A. J. Simmons, who has been under the care of an occulist since February last. Friends and neighbors showed practical sympathy by contributing $1 a couple for an excellent chicken dinner served at midnight. Music was furnished by local talent, ably assisted by Mr. and Mrs. Alvin Heath of Twin River. Mr. Gould of Angeles proved himself a past master of ceremonies. There was a general attendance, everyone feeling their evening helpfully and pleasantly spent. The receipts of the dance was forwarded to Mr. Simmons with the good wishes of everyone.

Billie Gould rode down from Angeles Saturday, just in time to attend the dance, where he was welcomed by his many friends. He returned home Sunday.

Frank and George Thompson went to Lake Crescent fishing Saturday. They caught a fine string of enormous trout, some of which they shipped to friends in Seattle.

The "oldest inhabitant" has seen no finer Indian summer than is being enjoyed in this vicinity. Both sun and moon vie with each other to make this old world brighter.

A brother of S. E. Michael visited here last week. He had just arrived from Alaska on his way to the World's Fair. He had a fine collection of nuggets from Forty-Mile Creek.

U. S. light tender Manzanita called here to deliver supplies for the Lyre River light.

Mrs. John Minnihan returned to Angeles Thursday night after a brief visit home.

A dinner was given Friday in honor of C. E. Kelly's 21st birthday.

How's This.

We offer One Hundred Dollars Reware for any case of Catarrh that cannot be cured by Hall's Catarrh Cure

F. J. CHENEY & CO., Props., Toledo, O.

We the undersigned have known F. J Cheney for the last fifteen years, and believe him perfectly honorable in all business transactions and financially able to carry out any obligation made by their firm. WEST & TRUAX, Wholesale Druggists, Toledo, O. WALDING, KINNAN & MARVIN, Wholesale Druggists, Toledo, O

Hall's Catarrh Cure is taken internally, acting directly upon the blood and mucous surfaces of the system. Price, 75c per bottle. Sold by all Druggists. Testimonials free.

Hall's Family Pills are the best

Important Announcement.

EDITOR DEMOCRAT-LEADER:

Permit me through the columns of your paper to call attention to what seem to me to be the paramount issues in the present campaign as affecting this state in general and Clallam county in particular. Being a candidate for the Legislature, I shall confine myself to matters which will come before me in my official capacity should I be so fortunate as to receive a majority of the votes on the 8th of next month.

The paramount issue in this state, as set forth in the Bellingham platform is "whether the state shall control the corporations by wise and impartial legislation, or whether the corporations shall control the state by dictating legislation by means of a lobby maintained at the state capitol?" The Democratic party of this state has declared emphatically for the former; the Republican party by its rejection of McBride and its refusal to endorse a railroad commission law at Tacoma is as emphatically pledged to the opposite course. Choose ye!

There is, among many of our citizens, an honest fear lest the agitation of this question at this time may interfere with the building of railroads into new territory (as this county). I think I can safely assure them that they will hear no objections from the builders of NEW roads in or into this state.

The evils which it is hoped a railroad commission will correct are not incident to NEW ROADS. They grow up after the roads are constructed and often, and in fact generally, arise through the interest acquired by local railroad officials in grain elevators, stock yards, coal mines, etc. Being silent partners (stockholders) in these and kindred enterprises, and at the same time having control of the distribution of the rolling stock of the railroads, it is in their power, as the people of this state know to their sorrow, to shut out all competition with their favorite concerns by failing to provide shipping facilities for their competitors. It can be readily seen that the stockholders in a railroad may know nothing of such abuses practiced by their local officials to the injury both of the public and the company.

Another matter, one going to the very root of honest government, is the corruption of politics in the primaries. This is illustrated by the fact that in a city in this state the primaries of one party polled over 5000 votes two years ago, but at the election polled but a trifle over half that number. But it is not necessary to go away from home. Ask yourself if the primaries of this city and county will bear investigation. If chosen to represent this county in the state legislature, I shall endeavor to secure the passage of a compulsory primary election law.

The crying need of this county is and has for many years been direct railroad communication with the east. Ten years ago the combined power of the N. P. and G. N. roads was brought to bear to drive a strong competitor, the U. P., out of this state. Its through train service into Tacoma was suspended, its work on the independent line from Portland to Olympia abandoned, and its vessels theretofore plying on Puget Sound sold and the whole state abandoned to the Hill combine. With the Union Pacific out of this territory, the combine could leave this and Jefferson counties out in the cold. Do not they get all the traffic of this section now? What need of an expensive railroad line into a country already in their power? So every move for an independent line into this county has been discouraged or opposed, not only by the railroad influences centering there, but by Seattle influences as well. Without a railroad to Port Angeles the wealth of this section would continue to pour into her lap. It is therefore evident that if we are to be given a transcontinental connection so that our lumber, shingles and farm products can reach the eastern markets on an equality with those of other portions of the state, we must look elsewhere than to the Hill syndicate or Seattle influences.

The Post-Intelligencer is urging King county voters to vote against Turner because he is favored by the Harriman syndicate, whose interests, it alleges, in this northwest territory are opposed to those of Seattle. The inspiration for this thought, no doubt, comes from the statement of Mr. Belvin in that paper that he intended to make Port Angeles the most important port on Puget Sound by making it the terminus of three transcontinental lines—not the G. N. nor N. P. either.

It thus will become my cheerful duty, if elected, to support for U. S. senator a man coming from some city or county not thus antagonistic to our proper growth and development, who shall be first a Democrat if within the grounds of political possibility, but failing in that, I shall not sit idly by and see placed in that high office a man to whom the best sentiment of my county is opposed and whose geographical location will make him the natural antagonist of our best interests.

From every part of the state come complaints against the new road law. It would be impossible here to specify them all, in fact it is not necessary. Any law that places in the hands of three men the power to use a public trust for partizan purposes is radically wrong. It is not necessary that they HAVE so used it. The law stands condemned if they CAN so use it. Under the present law the commissioners can punish a precinct for not voting to suit them by leaving their roads without working, or on the other hand spend the largest sums on the roads of the precincts giving them the largest majorities, thus using the law to build up a political machine. This fact is enough to condemn the law. It should be properly amended to correct existing evils or abolished.

In view of the important matters to come before the next legislature, I feel justified in presenting as an evidence of my knowledge and acquaintance with railroad affairs the following:

BURLINGTON & MISSOURI RIVER RAILROAD
AUDITORS' OFFICE

C. D. DORMAN. Auditor
T. H. LEVITT, Asst. Auditor

OMAHA, November 17, 1883.

To whom it may concern: I take pleasure in stating that the bearer, Mr. F. S. Lewis, has been in my employ for upwards of three years on joint freight accts; that I was well satisfied with his work and conduct; that when he left my employ (it was of his own accord and for the purpose of engaging in other business) he was in charge of all joint freight accounts, and I should have been glad to retain him on that work.

C. D. DORMAN, Auditor

I left the employ of the above company because, through its general superintendent, it sought to interfere with my right of franchise, as even in that early day the hand of the corporation was becoming a menace to independent citizenship.

In closing, I desire to say that if elected I shall do my best to represent this county in a manner that shall secure to it a fair share of the benefits of legislation.

HEALTH

"I don't think we could keep house without Thedford's Black-Draught. We have used it in the family for over two years with the best of results. I have not had a doctor in the house for that length of time. It is a doctor in itself and always ready to make a person well and happy."—JAMES HALL, Jacksonville, Ill.

Because this great medicine relieves stomach pains, frees the constipated bowels and invigorates the torpid liver and weakened kidneys

No DOCTOR

is necessary in the home where Thedford's Black-Draught is kept. Families living in the country, miles from any physician, have been kept in health for years with this medicine as their only doctor. Thedford's Black-Draught cures biliousness, dyspepsia, colds, chills and fever, bad blood, headaches, diarrhœa, constipation, colic and almost every other ailment because the stomach, bowels liver and kidneys so nearly control the health.

THEDFORD'S BLACK-DRAUGHT

COUNTY DECLARATIONS

1st—We hereby indorse and ratify the nominations for President and Vice President of Alton B. Parker and Henry G. Davis, and the platform of the National Democracy as announced by the St. Louis Convention, and pledge them our support.

2nd—We hereby arraign the Republican party of this state for its servility to the railroad and corporation influence, especially in its legislation and in its shameful surrender to that influence in its last state convention.

3rd—We condemn the present road law as iniquitous legislation and as the cover for jobbery and demand its repeal and the enactment of legislation which will insure the establishment and maintenance of thoroughfares for the people.

4th. We believe in the Democratic doctrine of rotation in office and we demand that it shall be so applied as to secure rotation outside of one ring of political schemers and professional office holders. We therefore condemn the Republican practice that has prevailed in this county, of a county officer using his position as a stepping stone to some other position of public trust and emolument, thereby converting the public service into a political and personal monopoly, self perpetuating and self protective, under which every office in the county is made a campaign bureau, every officer a perennial candidate, and the courthouse an organized Republican headquarters for political brokerage and exchange.

5th.—That we favor a compulsory Primary Election Law, and recommend legislation looking to the election of United States Senators by a direct vote of the people, to the end that the people will be actually represented by their representative in convention, and in the Senate of the United States.

6th—We also reaffirm that portion of the State Platform adopted at Olympia favoring the Initiative and Referendum, the people and for the people.

7th—That the delegates to the State Convention to be held at Bellingham on the 2nd day of August, 1904, be instructed to vote on all questions coming before said convention as a unit, and that in case of the absence of any delegates, that those present shall cast the vote of the entire delegation. That this last resolution be embodied in the credentials.

Watches and Diamonds

G. BENINGHAUSEN 713-715 FIRST AVE. SCIENTIFIC OPTICIAN INSTRUMENTS

Seattle

PUGET SOUND MARKETS

A Republican Farmer of Clallam Sees the Slimy Finger-Prints of the Monopolistic Octopus

We have no markets on Puget Sound that can be relied upon!

Puget Sound cities should be the best markets in the world, but the producer many times has to sell at a loss, or, at least, gets no profit. The middleman get the profit and builds a $40,000 mansion and rides in an automobile and lords it over all creation or wastes his substance in the saloons and licensed hell-holes of iniquity while we have to lead the forlorn hope and bear the heat and burden of the day.

Puget Sound farmers tell me their wheat is good for nothing but chicken feed. How do you know? Our wheat will make good flour. I defy the millers to show that it will not. We are fined $4 50 per ton to market it on the British side—almost within gun-shot—so we find ourselves between the "devil and the deep sea." Wheat could be shipped to New York city as cheaply as to London if foreign ships were allowed to carry it and 18c a bushel or $6 50 more per ton be obtained for it, but here we farmers "get it in the neck again." How those Iowa "stand-patters" would howl if they were farming out here!

"You can't legislate prosperity to yourself." Oh, of course not.

The farmers tell me that Dungeness potatoes are not as good as Yakima potatoes. How old are you old murphies anyway? There is enough Irish about me to know that somebody has lied. Our potatoes, when cooked properly, mashed, dressed with milk or cream, are a fit dish to set before a king—and we men are all sovereigns. They are liable to get mixed in the warehouse in Seattle and sell at good prices, just like the oat hulls, no better than straw, get mixed with the Best Star A, Star No. 1, Best Chop on the market, get mixed and is sold to us as all o. k. They are awful good to "tone up" irrigated potatoes. Some men don't know spuds.

Puget Sound farmers tell me that Puget Sound hay is not as good as Eastern Washington bay. Like Nebuchanezzar you ought to be turned out to grass. Did you ever eat any? If you don't quit acting the fool you will see the sign "keep off the grass" over your own gate some day and you will have to "get off the earth."

I defy any practical chemist to prove by analysis that there is any difference in nutritive qualities; neither can it be proved by horse, sheep, cow or goat. The difference in price many times is $5 per ton. I'll bet my Horace Greeley hat that Uncle Sam don't pay any difference

Now for our cattle market. It is one of the best in the world, but after our stock goes through the hands of the Octopus we don't have as much as the tails for profit. I know for I have been camping on their trail for two years, and gave them plenty of rope so they could hang themselves.

Puget Sound farmers tell me that our cattle are not as good as Eastern Washington cattle. "The meek shall inherit the earth." If this were applied literally to Puget Sound farmers they would own the earth.

THE DEADLY PARALLEL

I was trying to find a market for my cattle. I wrote to Carstens Bros. Seattle and asked them what I might expect so get for a bunch of good fat steers and heifers delivered in Seattle.

Here is their reply:

Mr. Geo. W. Lawrence
Exa, Wash.

If we knew where Exa is we could make prices but we have no idea where it is. We are paying 3½c on foot for east of the mountain steers, unloaded from the train here, but we **never** pay within ¼ to ½c as much per lb for Puget Sound cattle

Yours truly
CARSTENS Bros.
Seattle, Wash

Here is what Frye-Bruhn says about Puget Sound cattle since I stirred them up:

"The beef cattle of the Puget Sound country are ofexceptionally good quality, and we expect to turn out the finest grade of meat to be found on the market. We expect to slaughter 200 head of cattle per day."

We have to take 75cto $1 less per hundred for our heifers than for steers. The heifer is worth more than the steer, makes a better and finer grade of beef. See Jas. Wilson slaughtered steers and heifers in Chicago and proved to the packers thatthey should notdiscriminate

It will not be long, let us hope, until we have competing transcontinental lines running from Angeles, then we will not be "between the devil and the deep sea"

GEO. W. LAWRENCE.

VOTE for Al. Filion for commissioner and you will vote for the best interest of the county.

Schooner sail for sale, apply at this office.

When troubled with constipation try Chamberlain's Stomach and Liver Tablets. They are easy to take and produce no gripping or other unpleasant effect. For sale by W. J. Mathewson.

I.O.O.F—Clallam Lodge, No. 72, meets every Monday evening at I.O.O.F. hall
E. D. SHORT, N.G. C. A. BORK, Sec.

Fitzgerald's Market.

Port Angeles New Meat Shop

CLEAN, FRESH AND WHOLESOME.

Choice stock of fresh and salt MEAT.

All Vegetables in Season

Children coming to market will be accorded the same fair treatment as their elders.

Opposite Bank of Clallam county.

James Fitzgerald, Proprietor

B.P.O.E.—Naval lodge No. 353, meets every Thursday evening at 8 o'clock, at I.O.O.F, hall on Front st., bet. Laurel and Lincoln sts. Visitors cordially invited. R. D. MCLAUGHLIN, Sec'y.
W. F. DELABARRE, E. R.

RHEUMATISM

When pains or irritation exist on any part of the body, the application of Ballard's Snow Liniment gives prompt relief. E. W. Sullivan, Prop. Sullivan House El Reno, O. T., writes: "I take pleasure in recommending Ballard's Snow Liniment to all who have rheumatism. It is the only remedy I have found that gives immediate relief." 25c, 50c, $1. Sold by C. E. Nailor & Co.

STATE PLATFORM

We hereby endorse and ratify the nomination for president and vice president of Alton B. Parker and Henry G. Davis, and the platform of the national Democracy as announced by the St. Louis convention, and pledge them our support.

We believe that the paramount and all important issue in this campaign is the question of whether the people shall regulate the corporations or the corporations dominate the state. We emphatically assert the right of the people to regulate the corporations and therefore demand 1st, the creation of a non-partizan regulative railroad commission, to be appointed by the governor, with power to adjust and regulate freight and passenger rates on all common carriers, and also with power to fix the value of and levy taxes upon the property of all public service corporations doing an interstate or intercounty business; 2nd, the passage of an anti-pass bill.

We demand the passage of a bill dividing the state into congressional districts, in accordance with the plain mandates of the constitution.

A judge ought not to owe his post to politicians or partizan influences, and we therefore declare unreservedly for the enactment of a law providing for the non-partizan selection of our judiciary.

We condemn the present road law as iniquitious legislation, and demand its repeal and the enactment of legislation which will insure the establishment and maintenance of good thoroughfares for the people.

"We favor the legislation proposed by the Washington State Federation Labor and pledge our legislative nominee to vote for the same.

"We favor the passage of a bill by the legislature providing for the nomination of candidates for public office by direct primaries.

"We favor an administration of the public land laws of the state that will prevent the sale of its timber lands for speculative or monopolistic purposes.

"We favor a national system of irrigation and governmental ownership and control of all lakes, watersheds and other sources of water supply for irrigation in and contiguous to the arid lands of this state.

"We endorse the administration of William Blackman, state labor commissioner, and commend him for loyal, honest, fair and impartial service in that capacity."

The CITIZENS' NATIONAL BANK

NO. 6074

OF PORT ANGELES, WASH.

C. J. FARMER, PRESIDENT W. F. DELABARRE, VICE-PRESIDENT
J. P. CHRISTENSEN, CASHIER

Domestic and Foreign Exchange Bought and Sold

WE SOLICIT YOUR BUSINESS

No.....

SUMMONS.

In the Superior court of the State of Washington, for Clallam county.

Julius I. Kirschberg, plaintiff, vs. Mabel E. Kirschberg, defendant.

The State of Washington to the said Mabel E. Kirschberg, defendant.

You are hereby summoned to appear within sixty days after the date of the first publication of this summons, to-wit: within sixty days after the 20th day of August 1904, and defend the above entitled action in the above entitled court, and answer the complaint of the plaintiff, and serve a copy of your answer upon the undersigned attorney for plaintiff, at his office below stated, and in case of your failure so to do, judgment will be rendered against you according to the demand of the complaint, which has been filed with the clerk of said court.

The object of this action is to procure a decree of divorce from you by plaintiff, on the ground of desertion and abandonment.

J. E. COCHRAN,
Attorney for Plaintiff,
P. O. address, Port Angeles, Clallam county, Wash.

Date of first publication, August 20, 1904

Cause No. 2086.

Notice of Sheriff's Sale

of Real Estate.

In the Superior Court of the State of Washington for Clallam County.

Oliver G. Root, Plaintiff, vs. William W. McCurdy and B. A. Baerlocher, Defendants.

Under and by virtue of an order of sale issued out of and under the seal of the Superior Court of the State of Washington, holding terms at Port Angeles, in and for said county, on the 4th day of October A.D.1904, upon a judgment rendered in said Court on the 3rd day of October, A. D. 1904, in favor of Oliver G. Root and against William W. McCurdy and B. A. Baerlocher, for the sum of Six hundred and Ninety-six ($696.00) Dollars, together with attorney's fees, interest, costs and increased costs, and to me directed and delivered, commanding me to sell the following described property to satisfy said judgment, to-wit:

The southwest quarter (SW¼) of section eight (8) in township thirty-one (31) north, range fourteen (14) west, of the Williamette Meridian, in Clallam County, Washington, containing one hundred and sixty (160) acres more or less according to the U. S. Government Survey.

Now therefore, notice is hereby given That on Saturday, the 19th day of November A. D. 1904, at 10 o'clock in the forenoon of said day, I will sell the above described property, or so much thereof as may be necessary to satisfy said judgment, together with attorney's fees, interest, costs and increased costs, in all amounting to the sum of Eight hundred Forty and 20-100 ($840.20) Dollars.

Said sale will take place at the front door of the court house at Port Angeles in said county and state, and will be at public auction, for cash in hand to the highest and best bidder.

Dated at Port Angeles, Wash., this 12th day of October, A. D. 1904.

E. E. HOPKINS, Sheriff.

Date of first publicationOctober 15, 1904.
Tucker & Hyland, Attorneys for Plaintiff
Post office and office address, 26-29 Dexter Horton & Co. Bank Bdg, Seattle, King County, Wash.

We Risk It

Druggists Who Sell Dr. Miles' Nervine Agree, If It Fails, To Refund Cost.

Of course we reimburse the druggist. You know him, and trust him.

Dr. Miles' Nervine is medicine for your nerves.

It cures diseases of the internal organs, by giving tone to the nerves which make these organs work.

It is a novel theory—not of anatomy, but of treatment; first discovered by Dr. Miles, and since made use of by many wide-awake physicians, who appreciate its value in treating the sick.

If you are sick, we offer you a way to be made well—Dr. Miles' Nervine.

This medicine is a scientific cure for nerve disorders, such as Neuralgia, Headache, Loss of Memory, Sleeplessness, Spasms, Backache, St. Vitus' Dance, Epilepsy or Fits, Nervous Prostration, etc.

By toning up the nerves, Dr. Miles' Restorative Nervine will also cure those diseases of the internal organs due to a disordered nervous system.

Some of these are: Indigestion, Bilious Headache, Kidney Trouble, Chronic Constipation, Dropsy, Catarrh, Rheumatism, etc.

"My brother had nervous prostration, and was not expected to live. I prevailed upon him to try Dr. Miles' Restorative Nervine, and now he has fully recovered. You remember I wrote you how it saved my life a few years ago, when I had nervous trouble. I preach its merits to everyone."—REV. M. D. MYERS, Correctionville, Iowa.

FREE Write us and we will mail you a Free Trial Package of Dr. Miles' Anti-Pain Pills, the New, Scientific Remedy for Pain. Also Symptom Blank for our Specialist to diagnose your case and tell you what is wrong and how to right it. Absolutely Free. Address: DR. MILES MEDICAL CO., LABORATORIES, ELKHART, IND.

PUGET SOUND NAVIGATION Co

OPERATING MAIL STEAMERS AS FOLLOWS:

Seattle-Port Townsend-Victoria Route—

†Steamer WHATCOM leaves Seattle daily except Sunday, 8:30 a. m. Returning, leave Victoria daily, except Sunday, 9 a. m.

Seattle-Port Angeles-Neah Bay Route—

City Dock—Calling at Townsend, Fort Casey, Williams, Dungoness, Angeles, Crescent Gettysburg, Pysht, Clallam, Neah Bay

Steamer ALICE GERTRUDE leaves Seattle Sunday, Tuesday, Thursday, 12 midnight Returning, leaves Port Angeles Tuesday, Thursday, Saturday, 5 a. m., rrrive Seattle 2:30 p. m.

Seattle-Port Angeles-Clallam Route—

City Dock—Calling at Port Townsend, Port Williams, Dungeness, Port Angeles, Crescent, Gettysburg, Pyst, Clallam.

Steamer ROSALIE leaves Seattle Monday Wednesday, Friday, 12 midnight. Returning, leaves Port Angeles Monday, Wednesday, Friday 5 a. m., arrive Seattle 2:30 p.m.

Steamers and schedule subject to chang without notice

CHARLES E. PEABODY, Mgr.

Telephones: 606 First Avenue.
Sunset. Main 257: Independent 257.

LIPPINCOTT'S

MONTHLY MAGAZINE
A FAMILY LIBRARY
The Best in Current Literature
12 COMPLETE NOVELS YEARLY
MANY SHORT STORIES AND PAPERS ON TIMELY TOPICS
$2.50 PER YEAR; 25 CTS. A COPY
NO CONTINUED STORIES
EVERY NUMBER COMPLETE IN ITSELF

FIRE INSURANCE

J. Lloyd Aldwell, Broker

GENERAL INSURANCE

Fire, Life, Accident Liability

AGENT FOR

Elaterite Roofing

(Mineral Rubber)
The best, permanent roofing in the Market.

YOU CAN PATENT anything you invent or improve; also get CAVEAT, TRADE-MARK, COPYRIGHT or DESIGN PROTECTION. Send model, sketch, or photo. for free examination and advice.

BOOK ON PATENTS FREE. No Atty's fee before patent.

Write to G. A. SNOW & CO. Patent Lawyers. WASHINGTON, D.C.